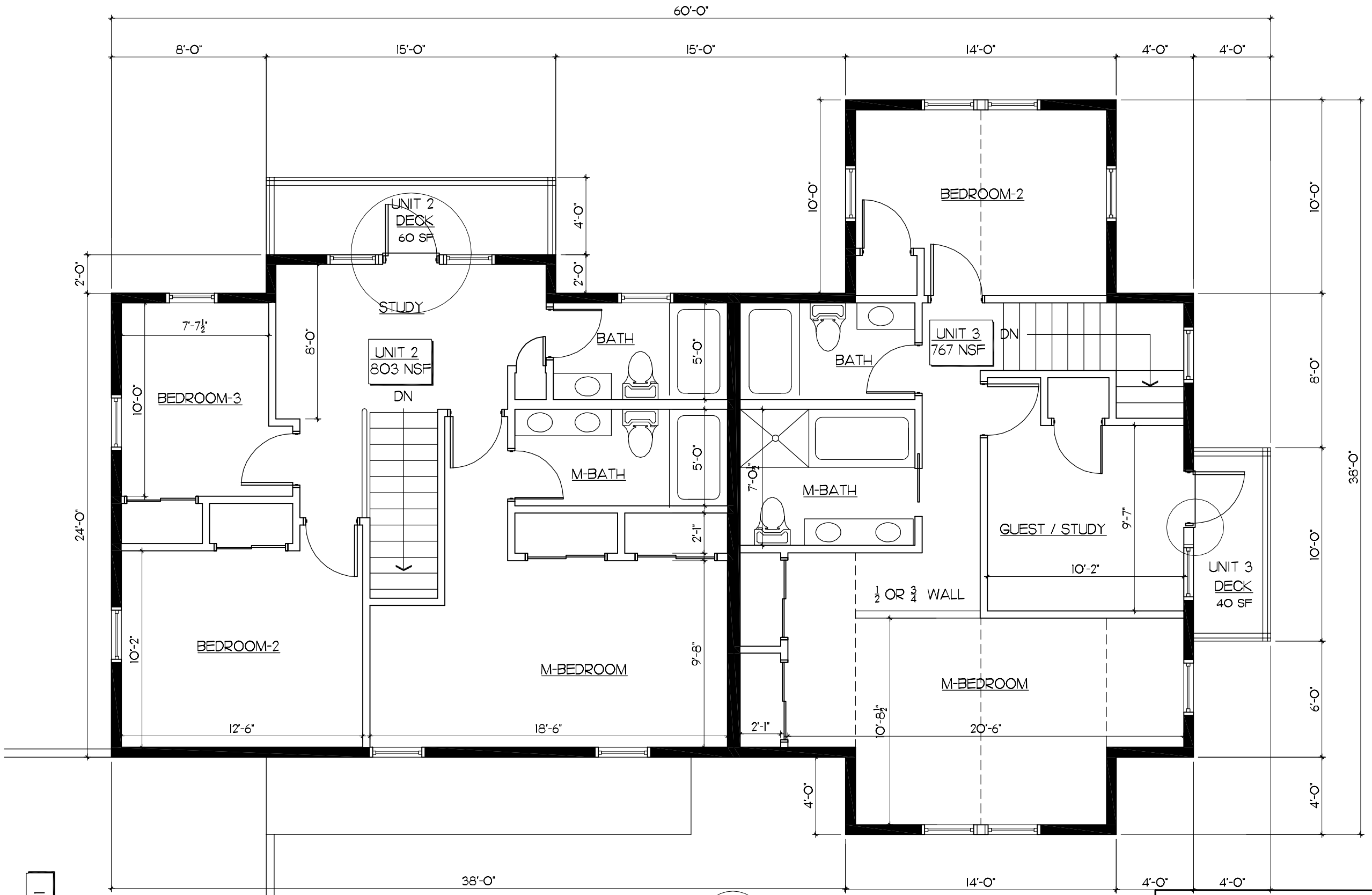

PROPOSED ADDITION SECOND FLOOR PLAN
SCALE: 3/16" = 1'-0" 1570 SF +/-

INDICATES NEW, REVISED, MOVED OR DELETED WINDOW, SEE ELEVATIONS FOR DETAILS

REVISIONS		
1.	7/29/11	SP RESUBMIT 3 UNITS
2.	8/22/12	DIMINIMIS - DOORS, WINDOWS
3.		

SFG STUDIOS
278 Elm St, Suite 226
Somerville, MA 02144
617.625.4840 tel
617.625.4844 fax
DESIGNERS • PLANNERS • ILLUSTRATORS

Antonelli Design Studio
278 Elm Street, Suite 227
Somerville, Massachusetts 02144
T:617.628.8700 F:617.628.1600

OWNER
LALO DEVELOPMENT CORPORATION, LLC
311 HIGHLAND AVE
SOMERVILLE, MA 02144
617-666-1411 TEL
617-666-8766 FAX

PROJECT
PORTER STREET RENOVATION & ADDITION
23 PORTER STREET
SOMERVILLE, MA

PROPOSED PLANS
FLOOR PLANS

-GENERAL NOTES-
CONTRACTOR TO VERIFY ALL CONDITIONS IN FIELD PRIOR TO THE ORDERING OF ANY MATERIALS AND CONSTRUCTION. REPORT ANY DISCREPENCIES TO OWNER/ARCHITECT.

DRAWN BY: SFG
DATE: 11/23/10
PROJECT No.:
SCALE: NOTED
DRAWING No.: A.07

08/22/2012 DIMINIMIS APP 08222012